

Sample Information

Sample Type : Essential Oil
 Sample Name : Cedrus deodara

Cedarwood Himalayan
 Lot# NEE16-ET
 Country: Nepal



Chromatogram Cedrus deodara

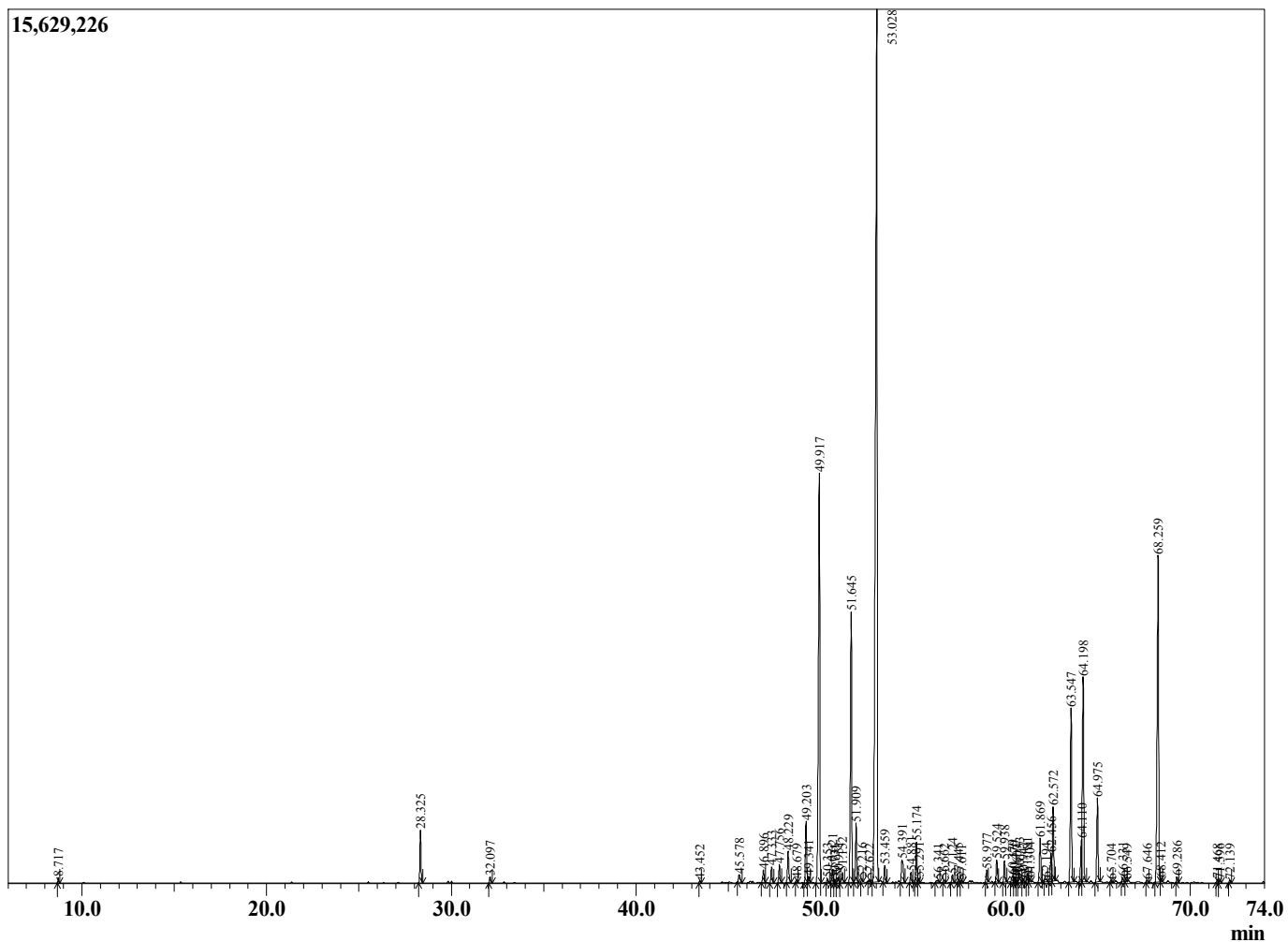

R.Time	Name	Area%
8.717	Mesityl oxide	0.09
28.325	4-Acetyl-1-methylcyclohexene	1.23
32.097	4'-Methyl acetophenone	0.15
43.452	alpha-Longipinene	0.06
45.578	Unidentified	0.32
46.896	Unidentified	0.37
47.333	Junipene[RT58.781, AI1408]	0.44
47.756	Unidentified	0.48
48.229	Himachalene isomer	0.95
48.679	trans-alpha-Bergamotene	0.08
49.203	E-Vestitenone	1.62
49.341	Unidentified	0.16
49.917	alpha-Himachalene	12.66
50.353	Unidentified	0.10
50.621	Unidentified	0.36
50.731	Unidentified	0.08
50.951	Unidentified	0.16
51.152	alpha-Neocallitropsene	0.30
51.645	gamma-Himachalene	7.71
51.909	11-alpha-H-Himachala-1,4-diene	1.58
52.216	(Z)-4,10-Epoxy amorphane	0.08
52.622	Bicyclogermacrene	0.07
53.028	beta-Himachalene	34.15
53.459	alpha-dehydro-ar-Himachalene	0.49
54.391	Unidentified	0.96
54.881	9,10-Cycloisolongifolene	0.28
55.174	trans-alpha-Bisabolene	1.07
55.291	alpha-Calacorene	0.11
56.341	trans-Nerolidol	0.12
56.662	Unidentified	0.09
57.124	Unidentified	0.24
57.445	Unidentified	0.09
57.611	Unidentified	0.05
58.977	Longiborneol	0.33
59.524	Unidentified	0.62
59.938	beta-Himachalene oxide	0.59
60.379	Unidentified	0.25
60.470	Unidentified	0.14
60.607	Unidentified	0.06
60.753	Unidentified	0.32
60.947	Unidentified	0.12
61.181	Unidentified	0.25
61.304	Unidentified	0.10
61.869	beta-Himachalol	1.33
62.194	Ar-tumerone	0.13
62.456	Unidentified	0.75
62.572	Unidentified	2.05
63.547	allo-Himachalol	4.94
64.110	(4R,8R)-Deodarone	0.91
64.198	(4R,8S)-Deodarone	6.52
64.975	(Z)-alpha-Atlantone	2.31
65.704	Unidentified	0.06
66.331	Unidentified	0.13
66.549	Unidentified	0.05
67.646	Unidentified	0.07
68.259	(E)-alpha-Atlantone	10.80

R.Time	Name	Area%
68.412	Unidentified	0.10
69.286	Unidentified	0.14
71.468	Unidentified	0.09
71.596	Unidentified	0.07
72.139	Unidentified	0.07
		100.00